VISIT…

LANZAROTE Caliente.COM

Christmas Lights

Words and Music by Guy Berryman, Jonathan Buckland,
William Champion and Chris Martin

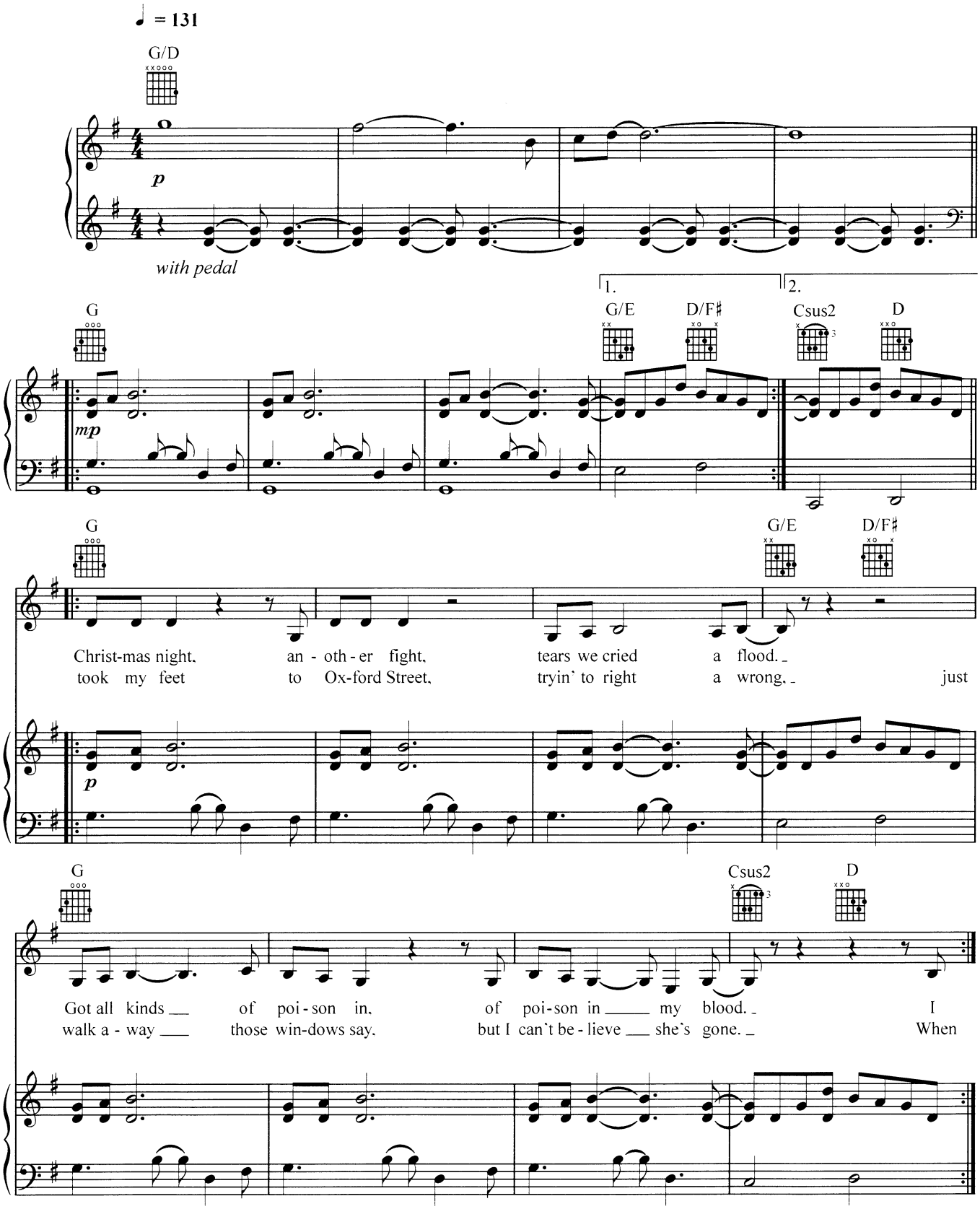

© 2010 Universal Music Publishing MGB Ltd

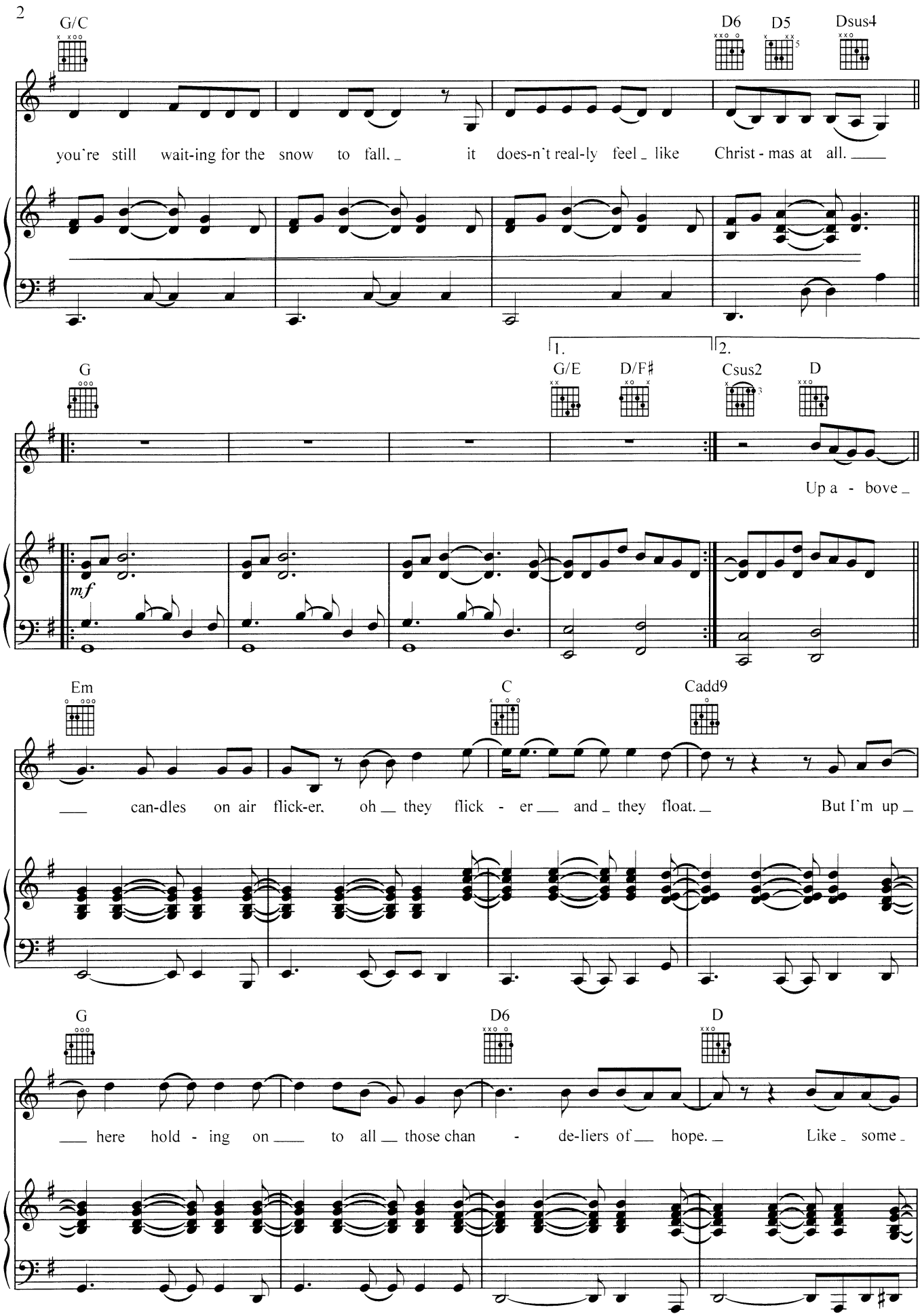
G/C
D6
D5
Dsus4
you're still wait-ing for the snow to fall. it does-n't real-ly feel like Christ - mas at all.
G
1.
G/E
D/F♯
2.
Csus2
D
mf
Up a - bove
Em
C
Cadd9
can-dles on air flick-er. oh they flick - er and they float. But I'm up
G
D6
D
here hold - ing on to all those chan - de-liers of hope. Like some

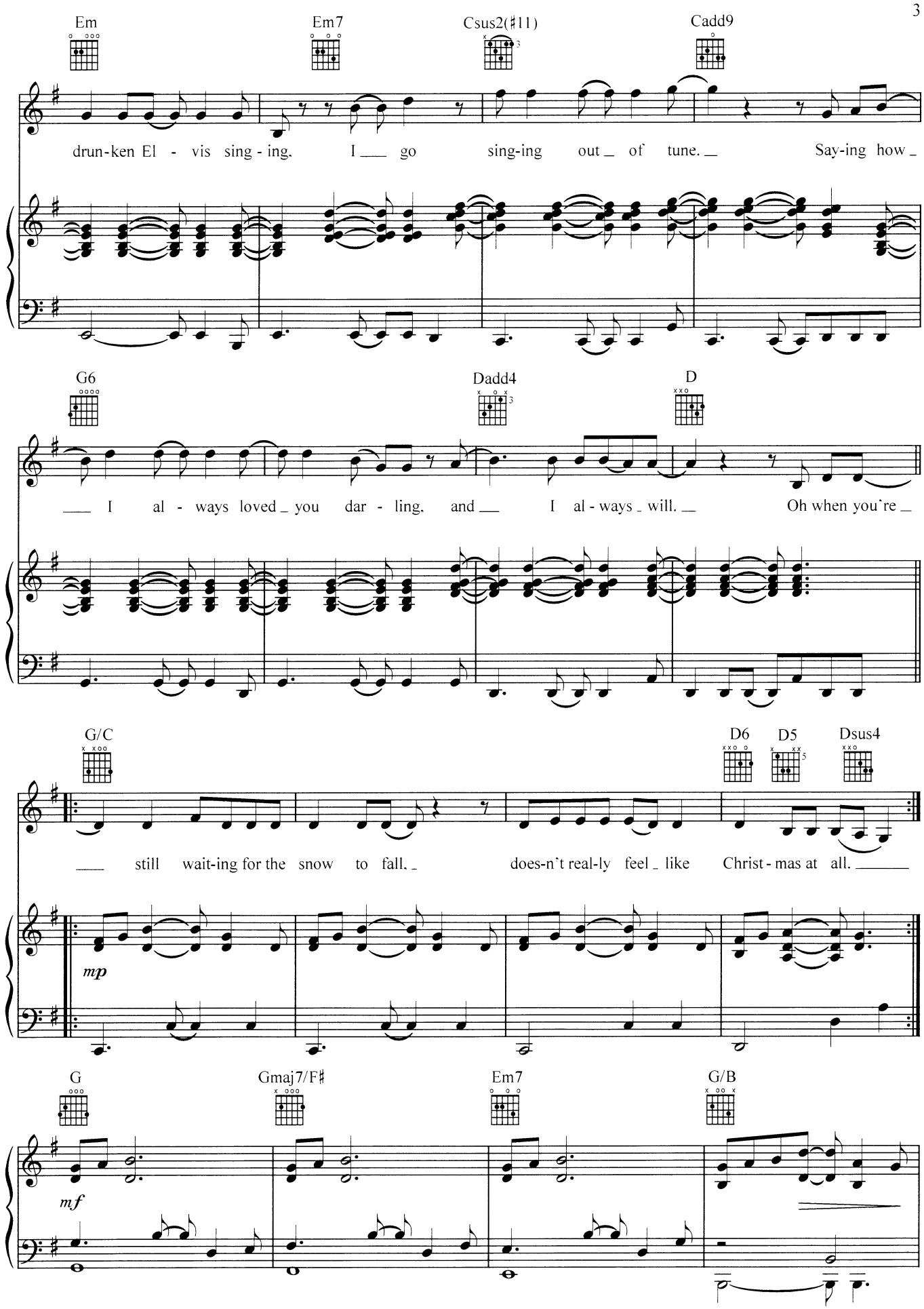
Em
Em7
Csus2(♯11)
Cadd9
drun-ken El - vis sing - ing. I ___ go sing-ing out _ of tune. _ Say-ing how _
G6
Dadd4
D
___ I al - ways loved _ you dar - ling, and ___ I al - ways _ will. _ Oh when you're _
G/C
D6
D5
Dsus4
___ still wait-ing for the snow to fall. _ does-n't real-ly feel _ like Christ - mas at all. _____
mp
G
Gmaj7/F♯
Em7
G/B
mf

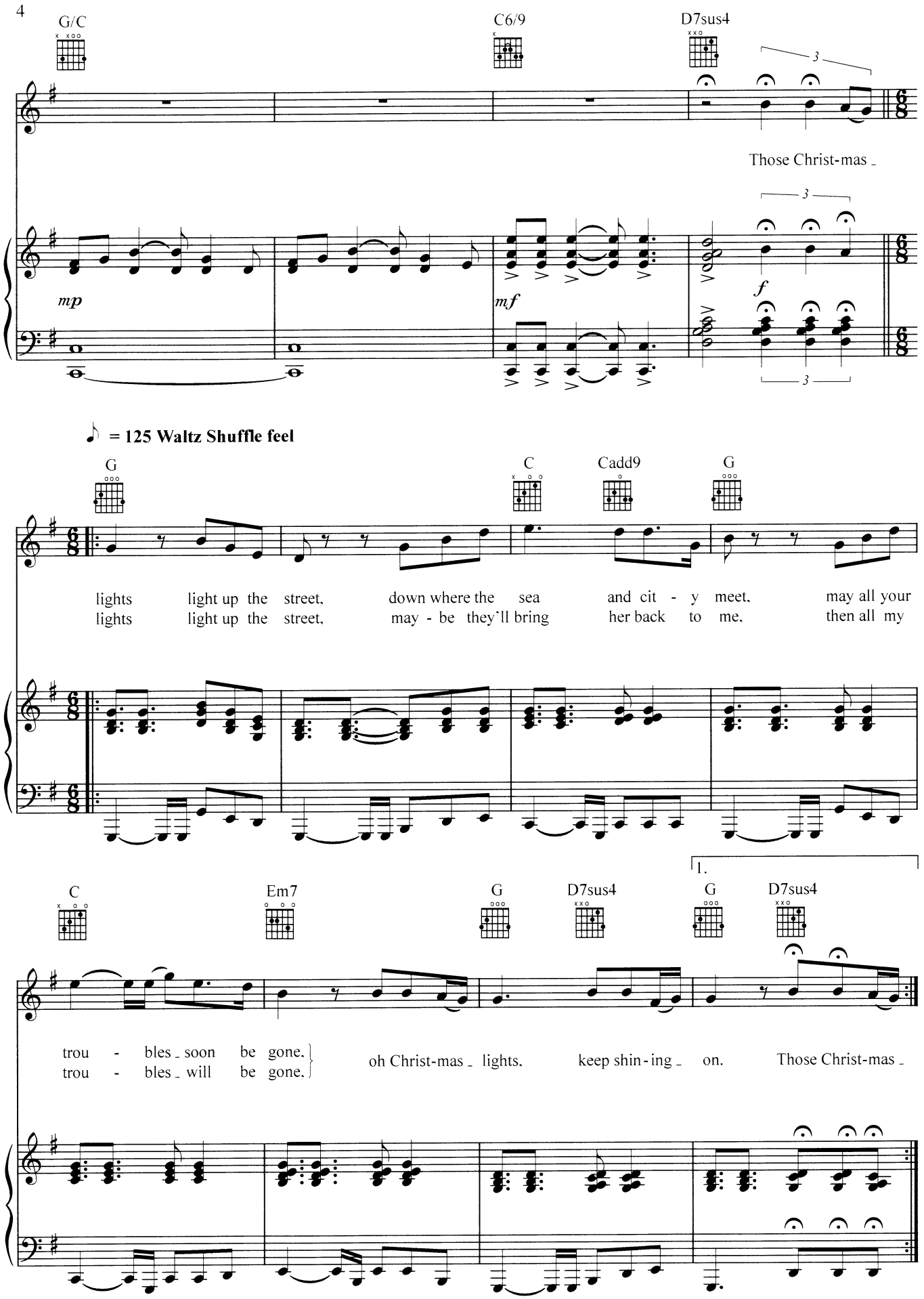
G/C
C6/9
D7sus4
Those Christ-mas _
mp
mf
f
♪ = 125 Waltz Shuffle feel
G
C
Cadd9
G
lights light up the street, down where the sea and cit - y meet, may all your
lights light up the street, may - be they'll bring her back to me, then all my
C
Em7
G
D7sus4
1.
G
D7sus4
trou - bles _ soon be gone,
trou - bles _ will be gone,
oh Christ-mas _ lights, keep shin - ing _ on. Those Christ-mas _

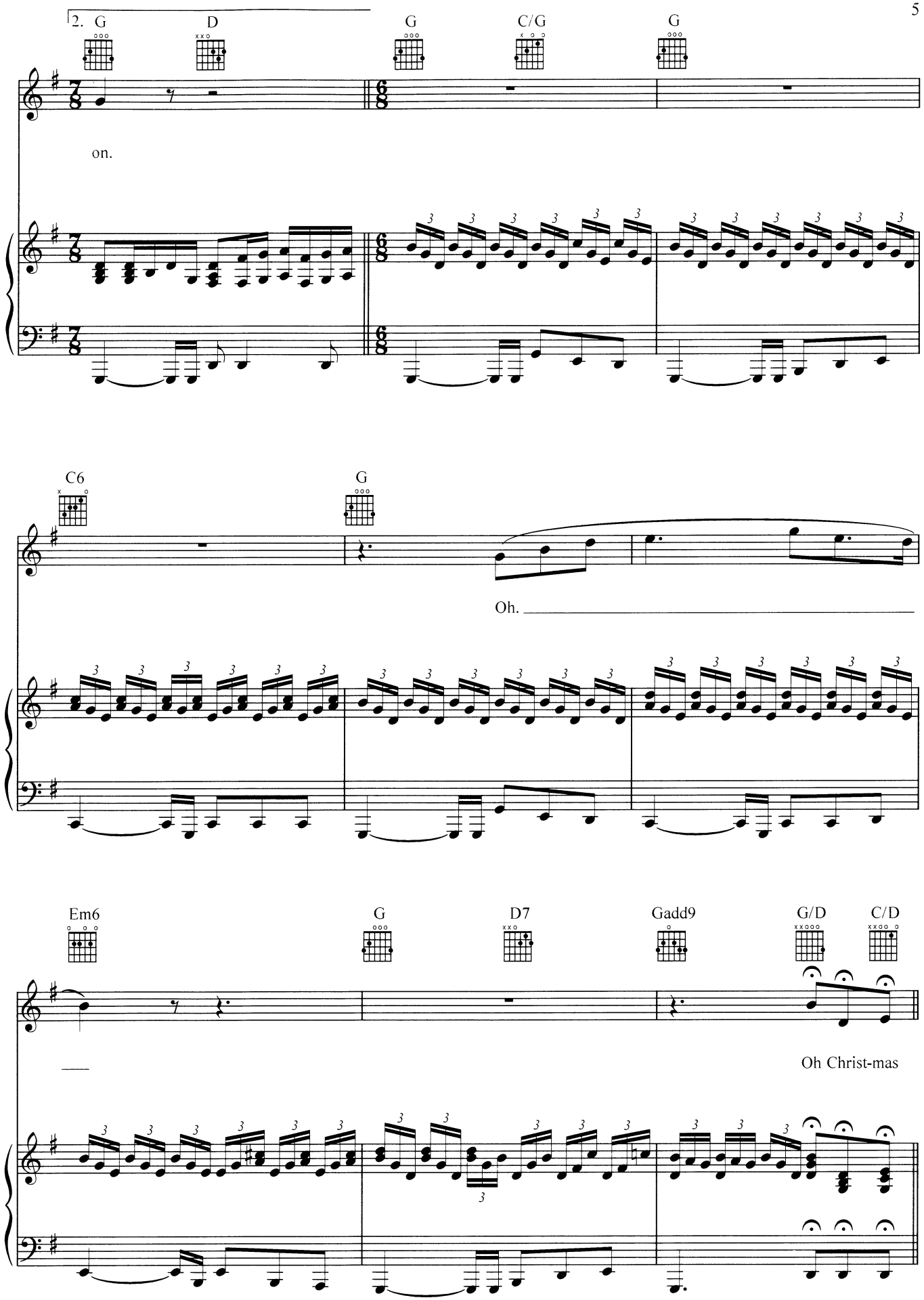
2. G
D
G
C/G
G
on.
C6
G
Oh.
Em6
G
D7
Gadd9
G/D
C/D
Oh Christ-mas

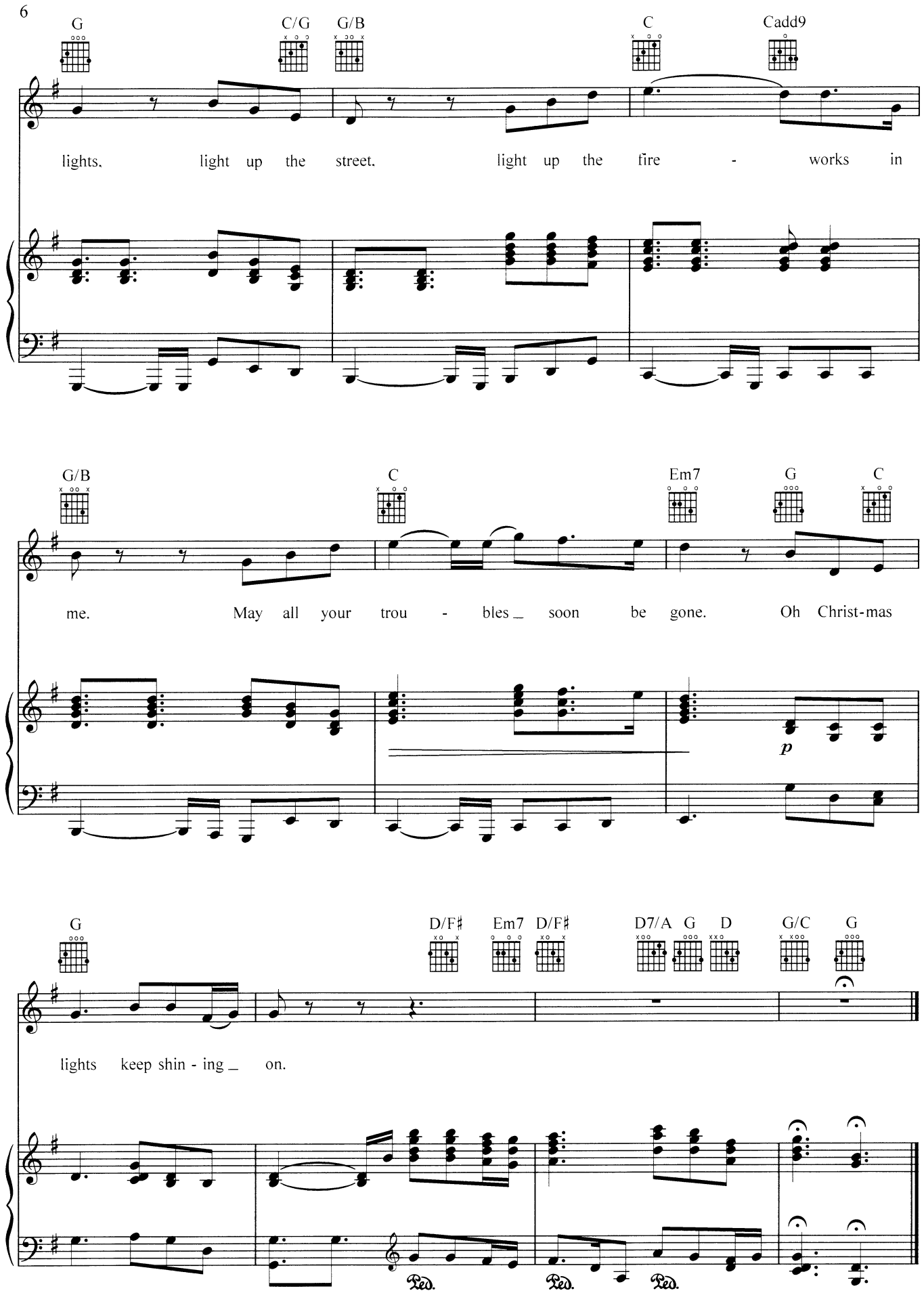
G
C/G
G/B
C
Cadd9
lights, light up the street, light up the fire - works in
G/B
C
Em7
G
C
me. May all your trou - bles _ soon be gone. Oh Christ-mas
p
G
D/F♯
Em7
D/F♯
D7/A
G
D
G/C
G
lights keep shin - ing _ on.
Ped.
Ped.
Ped.